2026 Mercedes-Benz Actros

Details

Price:	POA
Dealer Stock #:	368537A
New / Used:	Dealer New



Seller Details

DAIMLER TRUCKS PERTH

Name:	Daimler Trucks Perth
Phone:	(08) 7100 1903
Dealer License No:	DL1571
State:	WA
Suburb:	Perth
Postcode:	6105

Description

2026 Mercedes-Benz Actros 2646 6x4 Prime Mover - Ready to Go to Work Drive your business further with the proven performance, safety and efficiency of the Mercedes-Benz Actros 2646. Built for linehaul, B-double and Local transport, this prime mover delivers outstanding fuel economy, driver comfort and advanced safety technology. Features & Benefits: ? Mercedes-Benz OM470 460hp engine ? Automated Mercedes Powershift transmission ? 6x4 bogie drive configuration ? Aerodynamic sleeper cab with Aerokit ? Disc brakes and advanced safety systems ? Integrated bunk for long-haul comfort ? Alloy fuel tanks ? LED daytime running lights ? Bluetooth connectivity and multifunction steering wheel ? Proven Mercedes-Benz reliability and nationwide support network Whether you're running interstate freight, B-double operations or general transport work, the Actros 2646 delivers the perfect blend of performance, comfort and low operating costs. ?? Contact our sales team today for pricing, finance options and trade-in enquiries.

© 2015-2026 TruckDealers.com.au. All Rights Reserved.

Product Details

Type	Dealer New
Year	2026
Odometer	100.0 km
Make	Mercedes-Benz
Model	Actros
GCM	70000
VIN	W1T96342320916064A
Registration Date	N/A

Further Details

Engine Number	470913C1139217A
Colour	WHITE
Badge	2646
Brakes	ABS - Disc
Engine Make	Mercedes-Benz
Fuel Capacity	800
Fuel Type	Diesel
Gears Forward	12
GVM	26000
Condition	Excellent
Radio	Yes - GME
Stereo	YES - Bluetooth multimedia & Touch screens
Transmission	Automated Manual Transmission
Air Conditioning	Yes - Factory Fitted
Type Front	295/80R 22.5
Type Rear	295/80R 22.5
Drive	6x4

© 2015-2026 TruckDealers.com.au. All Rights Reserved.





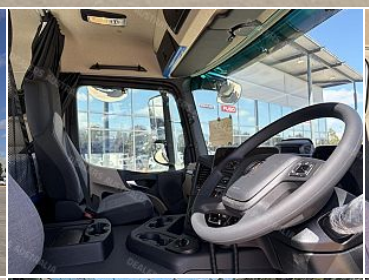
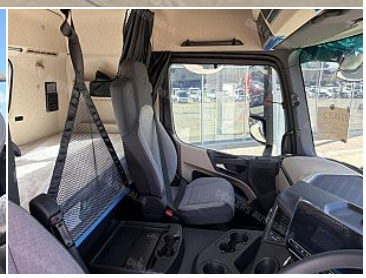
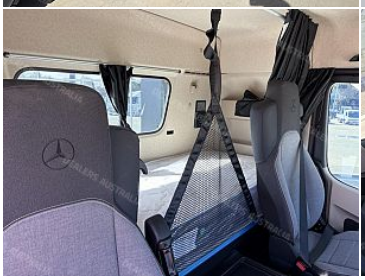




© 2015-2026 TruckDealers.com.au. All Rights Reserved.