2009 Simplicity 2500 FM2 HYD

Details

Price:	$27,500 Inc. GST
Dealer Stock #:	BE06466
New / Used:	Dealer Used



Seller Details



Name:	Buck Equipment
Dealer License No:	3533507
State:	QLD
Suburb:	Goondiwindi
Postcode:	4390

Sales Representatives

Scot McColl

Description

Simplicity 2500 FM2 Air Seeder Bin, 2009 model, 2500 litre, 2 bin, hyd drive, parking jacks, Simplicity controller (needs tractor harness), good condition, near Toowoomba QLD, includes GST For more information on this piece of equipment please contact Scot McColl 0488.057.206 or Michael Buck 0428.054.644. For other quality used equipment please visit our website www.buckequipment.com.au

Product Details

Price	$27,500
Type	Dealer Used
Year	2009
Make	Simplicity
Model	2500 FM2 HYD
Registration Date	25 November 2026

Further Details

configuration	
Seeder Config	Tractor Front Mounted
Item Condition	Good
Additional Ad Description	AC

© 2015-2026 TruckDealers.com.au. All Rights Reserved.



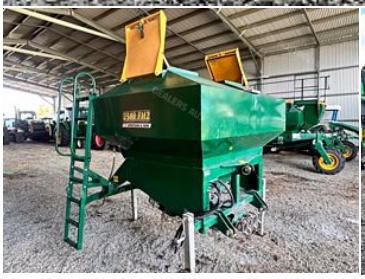







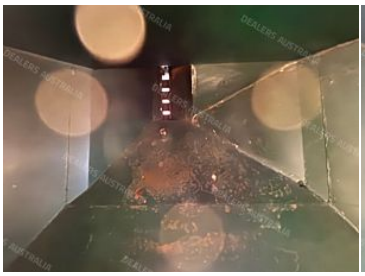







© 2015-2026 TruckDealers.com.au. All Rights Reserved.