2011 Freightliner Century C(S/T)112

Details



Price:	$45,000 Ex. GST
Dealer Stock #:	2011CENTURYCALSSCST112TIPPER23042026
New / Used:	Dealer Used

Seller Details



Name:	Wanless Truck Parts
Phone:	(07) 3177 7354
Dealer License No:	1005239
State:	QLD
Suburb:	Coopers Plains
Postcode:	4108

Description

2011 FREIGHTLINER CENTURY CLASS CST 112 TIPPER DETROIT DD13 ENGINE WITH 848000 KLMS 18 SPD MANUAL TRANSMISSION MT 40/14XGP DIFFS @ 4.33 RATIO WITH CROSS LOCKS ON AIRLINER SUSPENSION CALL NOW FOR MORE INFORMATION

© 2015-2026 TruckDealers.com.au. All Rights Reserved.

Product Details

Price	$45,000
Type	Dealer Used
Year	2011
Odometer	847,993 km
Make	Freightliner
Model	Century C(S/T)112
GCM	50000
Registration Date	27 April 2026

Further Details

configuration	6x4
Model Specific	CENTURY CLASS CST 112
Truck Config	6x4
Susp Options	Air Bag
Cab Option	Bonnetted daycab
Item Condition	Good
Total Eng Power	450
Engine Make	DETROIT DD13
Eng Type	Diesel
Transmission	Manual
Differential	MT 40/14XGP @ 4.33 RATIO WITH CROSS LOCKS
Body Make	STEEL TIPPING BODY WITH 2 WAY GATE
Bullbar	YES
Tarp	YES
External Colour	WHITE

© 2015-2026 TruckDealers.com.au. All Rights Reserved.











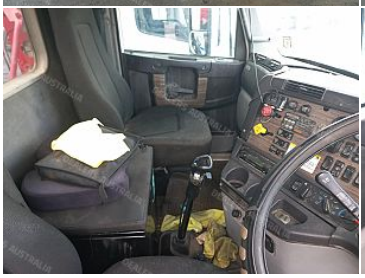

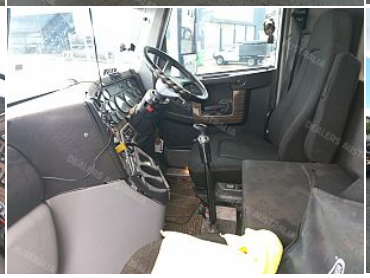





© 2015-2026 TruckDealers.com.au. All Rights Reserved.