2017 Bobcat T590

Details

Price:	$62,950 Ex. GST
Dealer Stock #:	DWL3657FP
New / Used:	Dealer Used



Seller Details

Name:	DWL Machinery
Phone:	(02) 8311 1321
Dealer License No:	8706626
State:	NSW
Suburb:	Austral
Postcode:	2179

Sales Representatives

Jacob

© 2015-2026 TruckDealers.com.au. All Rights Reserved.

Description

BOBCAT T590 VERY LOW 1285 HOURS FULLY ENCLOSED AIR CONDITIONED/HEATED CABIN 66HP/49KW KUBOTA DIESEL ENGINE NORM ENGINEERING TILTING 4 IN 1 BUCKET NEAT AND TIDY CONDITION FINANCE AVAILABLE! OWN THIS MACHINE FROM ONLY $328 PER WEEK PRICE: $62 950 PLUS GST AUSTRALIA WIDE & INTERNATIONAL DELIVERY LIKE OUR PAGE FOR ALL NEW LISTINGS: @dwlmachinery _____ DWL Machinery is a liquidation and clearance company who sell direct to the public. Most of our plant and machinery comes direct from Government departments, the Australia Defence Force, local councils, fleet & leasing companies, bank & finance matters. _____ -Bobcat T590 -Norm engineering tilting 4 in 1 bucket -Purchased new in 2017 -Very low 1285 hours -One owner machine -Kubota diesel motor 66HP/49KW -Fully enclosed AC Cab with ROPS -SWL 952kg -3.5t operating weight -Reverse camera -Lift/tie points -OHS Light -E-stop -Rear counter weights -Fire extinguisher _____ We are a bucket and attachment dealer for excavators, skid steers and other equipment including your favourite brands like Roo Attachments, Digga, Himac, ABS, Sureweld, and Coastmac. -A 6.6% buyer administration, packaging and handling charge will be added to the final sale price -DWL will organise an OH&S risk assessment report for the machine purchased. Please allow $216+GST which is Plant Assessors direct cost for the report. - Sale price is PLUS GST and a tax invoice will be supplied to the buyer -Photos are of the actual machine and form part of the description - Accepted payment methods: Internet transfer, cheque, cash, Paypal or credit card. Please note Paypal or credit card payments incur a 2% surcharge - Australia wide delivery and International shipping simply send us your location for a quote. Pick up is in Austral NSW Australia 2179 - Finance is available on all our equipment - We accept trade-in's, email us photos and details of the machines for valuations Feel free to contact Andrew from DWL Machinery on 0401873538 for any further questions about machinery, finance, trade-ins, attachments and delivery DWL3657FP

© 2015-2026 TruckDealers.com.au. All Rights Reserved.

Product Details

Price	$62,950
Type	Dealer Used
Year	2017
Make	Bobcat
Model	T590
Registration Date	22 July 2026

Further Details

configuration	
Hours	1285
Skid Steer Config	Tracked
Item Condition	Excellent
Total Eng Power	66
Engine Make	Kubota
Transmission	Automatic
Brakes	N/A
Differential	N/A
Audio/Visual System	Yes
Comms/Radio	N/A
Guidance/ GPS	N/A
Front Tyre Size	N/A
Front Tyre Type	Off road
Front Tyre Cond	80 %
Rear Tyre Size	N/A
Rear Tyre Type	Off road
Rear Tyre Cond	80 %
Spare Tyres	No
Lighting	Yes
External Colour	White
Warranty	Enquire

© 2015-2026 TruckDealers.com.au. All Rights Reserved.

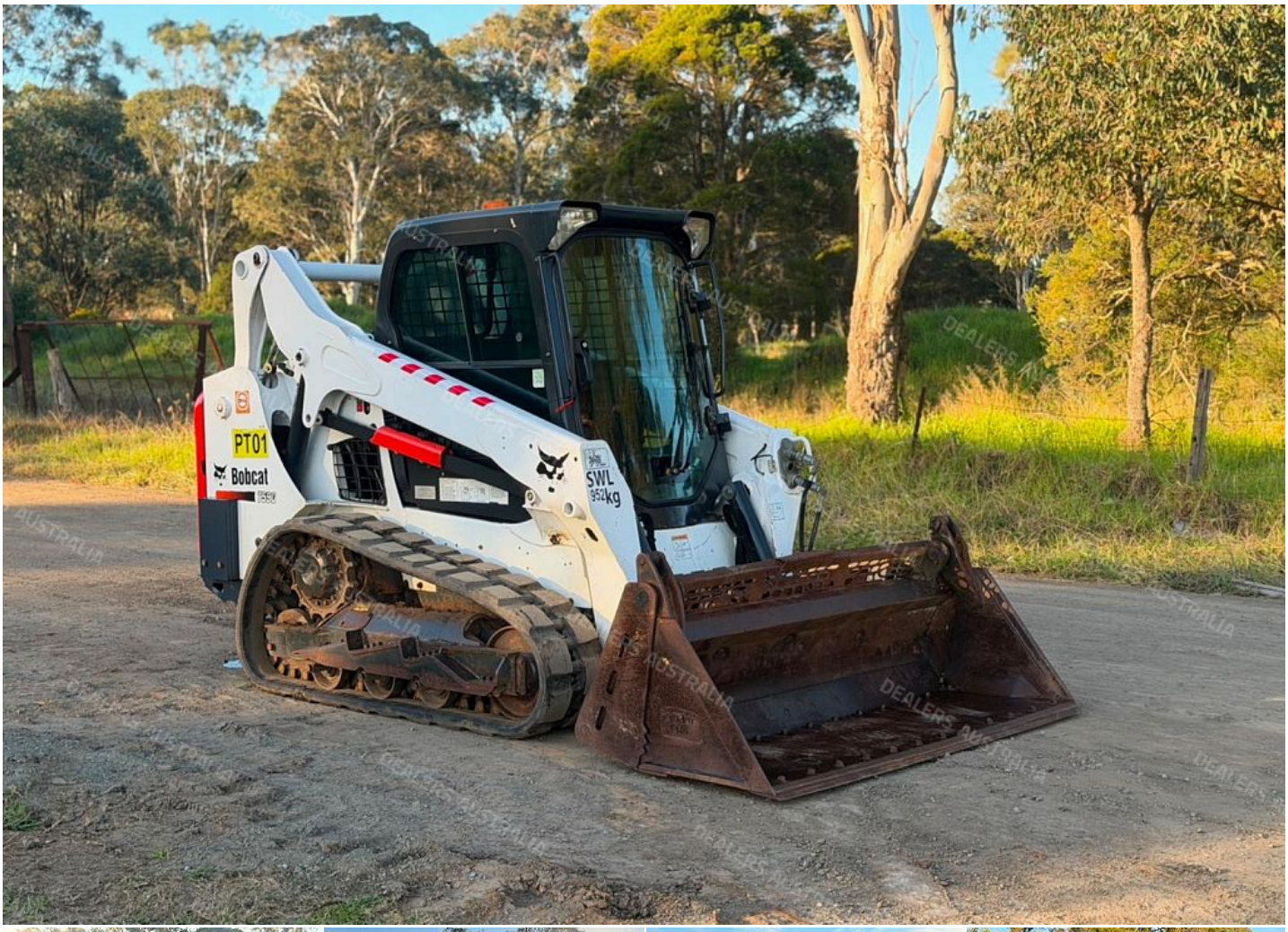







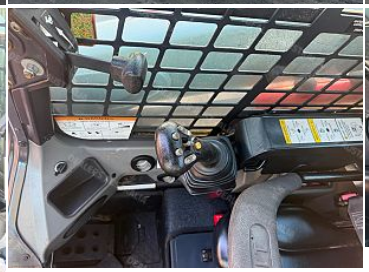


© 2015-2026 TruckDealers.com.au. All Rights Reserved.