2025 Freightliner Cascadia

Details



Price:	$335,000 Inc. GST
Dealer Stock #:	T6234
New / Used:	Dealer New

Seller Details

DAIMLER TRUCKS TOOWOOMBA

FREIGHTLINER FUSO DETROIT

Committed to our customers

Name:	Daimler Trucks Toowoomba
Phone:	(07) 3053 5260
State:	QLD
Suburb:	Toowoomba
Postcode:	4350

© 2015-2026 TruckDealers.com.au. All Rights Reserved.

Description

We are a family-owned and operated Daimler Truck dealer, and we pride ourselves on being committed to our customers. We make buying your new truck easy. **********ADVERTISED PRICE EXCLUDES ANY SVC PACKAGE ********** ▪ Built 2024, Compliance/RAV 2025 ▪ 2024 Freightliner Cascadia 126 36" Sleeper Cab ▪ 12 Gear Automated Manual Transmission ▪ 600 HP Detroit Diesel ▪ ISRI High Back Leather Driver Seat ▪ ISRI High Back Leather Passenger Seat ▪ LH fuel tank 490L, RH fuel tank 650L ▪ Factory PTO Prep ▪ Spacious interior maximizing comfortability for the driver ▪ Latest safety pack including, Adaptive cruise, lane departure warning sys, active brake assist ▪ 36" sleeping berth ▪ 26,000KG GVM, 108,000KG GCM - Road Train / B Double Trade-ins of all makes and models are welcomed. We also offer the following benefits to make your truck purchase even easier: ▪ Parts Mega Store: Access to a wide range of high-quality parts and accessories. ▪ Competitive rates and tailored financial solutions: Flexible financing options designed around your budget. ▪ Daimler Truck finance available: The Fast Track Finance Program for business customers gives you the convenience of a streamlined credit approval process, with no need for income verification. ▪ Class-leading safety and technology: Stay ahead with the latest advancements in truck safety and operational efficiency. ▪ Delivery Australia-wide: No matter where you are in Australia, we can deliver your truck directly to you. Let us help you find the perfect truck for your business needs. Visit us today to see why we're Australia's trusted truck dealership, committed to providing exceptional service to every customer. Images may not be the exact Truck advertised, Please confirm the price, specifications and features with the seller of the vehicle.

Product Details

Price	$335,000
Type	Dealer New
Year	2025
Make	Freightliner
Model	Cascadia
GCM	110000
Registration Date	N/A

Further Details

Engine Number	DD16
Colour	White
Badge	126
Engine Make	Detroit
Fuel Capacity	320
Fuel Type	Diesel
Gears Forward	12
GVM	26000
Condition	Excellent
Air Conditioning	Yes - factory
Drive	6x4

© 2015-2026 TruckDealers.com.au. All Rights Reserved.









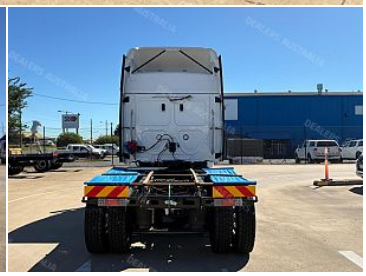









© 2015-2026 TruckDealers.com.au. All Rights Reserved.