# Komatsu D61PX-24 Bulldozer (Stock No. 94743)

## Details

| | |
|---|---|
| **Price:** | POA |
| **Dealer Stock #:** | D61PX- 24 (Stock No. 94743) |
| **New / Used:** | Dealer Used |



## Seller Details

| | |
|---|---|
| **Name:** | Southern Tool + Equipment |
| **Phone:** | (07) 3177 7347 |
| **State:** | QLD |
| **Suburb:** | DARRA |
| **Postcode:** | 4076 |

## Description

Komatsu D61PX-24 Bulldozer (Stock No. 94743) D61 Dozer Equivalent in size to D6N and D5 NG - 1425 Hours - 2017 Year Model - A/C ROPS Cabin, VPAT 6 Way Blade, Folding Blade, Apex Shoes, Reversing Camera Work done so far to machine - Fitted new 1 cylinder ripper - Fitted new track plates - Fitted new cutting edges Additional work to be done within price - 1000 hour service - All new Komatsu filters - Re-gas and test A/C Below machine pre-delivery work included in the price of this machine - Supply parts and operators manuals in hard copy - Full detail of cabin interior - Grease machine - Fill with 1/2 tank of diesel - Final paint touch up and wash down - Final run and load test of machine in our workshop Total Machine Wholesale Price: $POA+GST including all above to process this machine through our workshop Due to staff shortages, inspections are by prior arrangement only

## Product Details

| | |
|---|---|
| **Type** | Dealer Used |
| **Year** | 2017 |
| **Model** | D61PX-24 Bulldozer |
| **Registration Date** | N/A |

© 2015-2026 TruckDealers.com.au. All Rights Reserved.

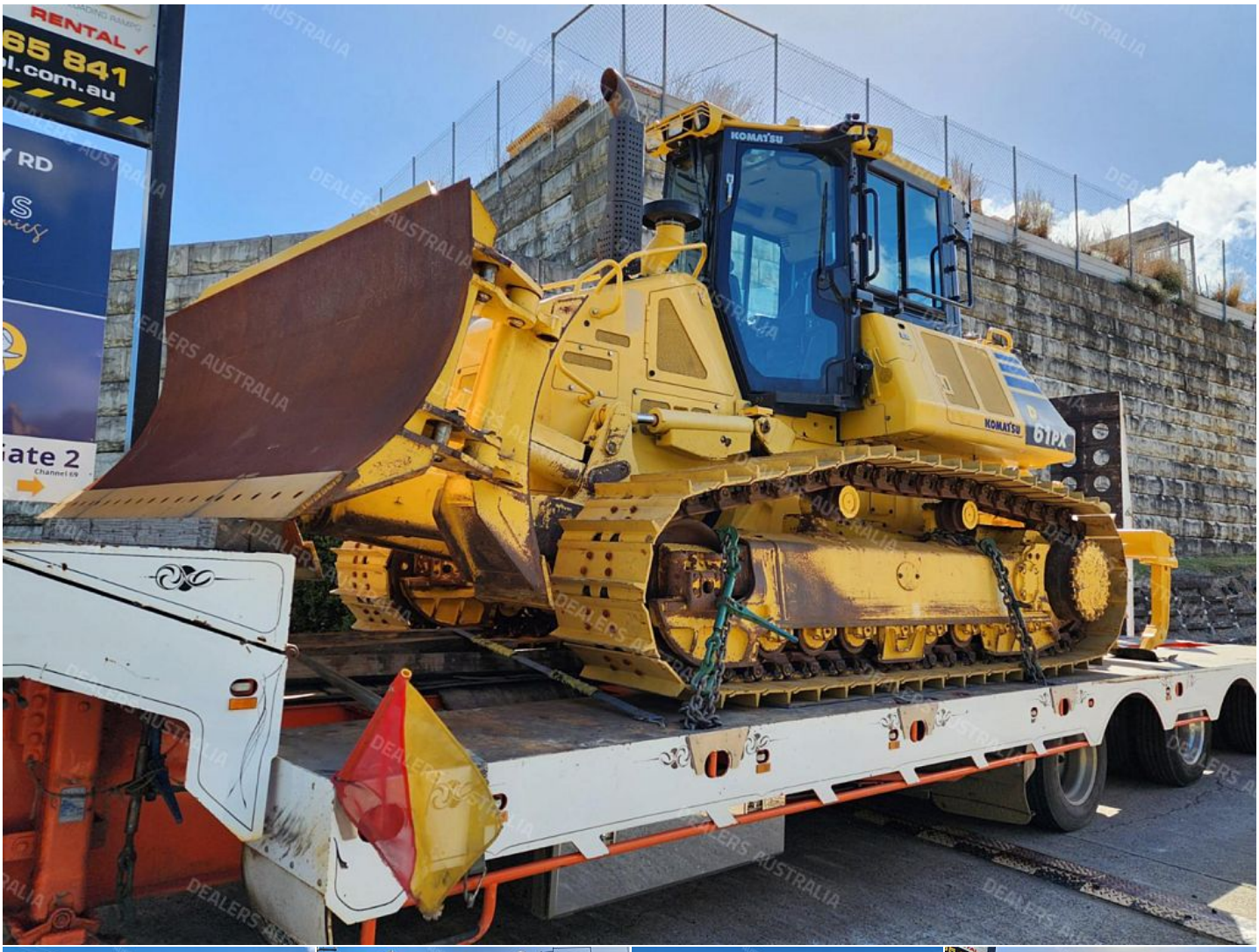










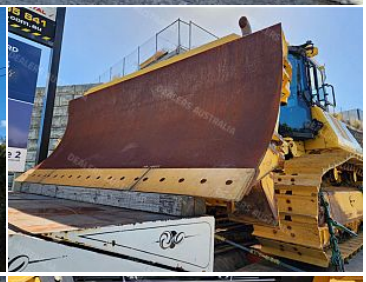

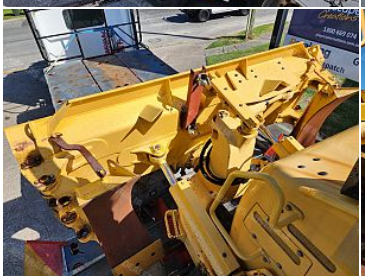

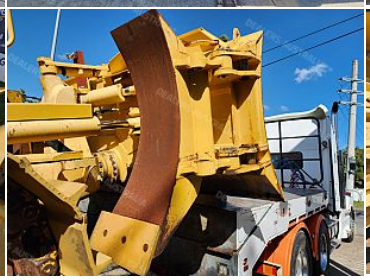





© 2015-2026 TruckDealers.com.au. All Rights Reserved.